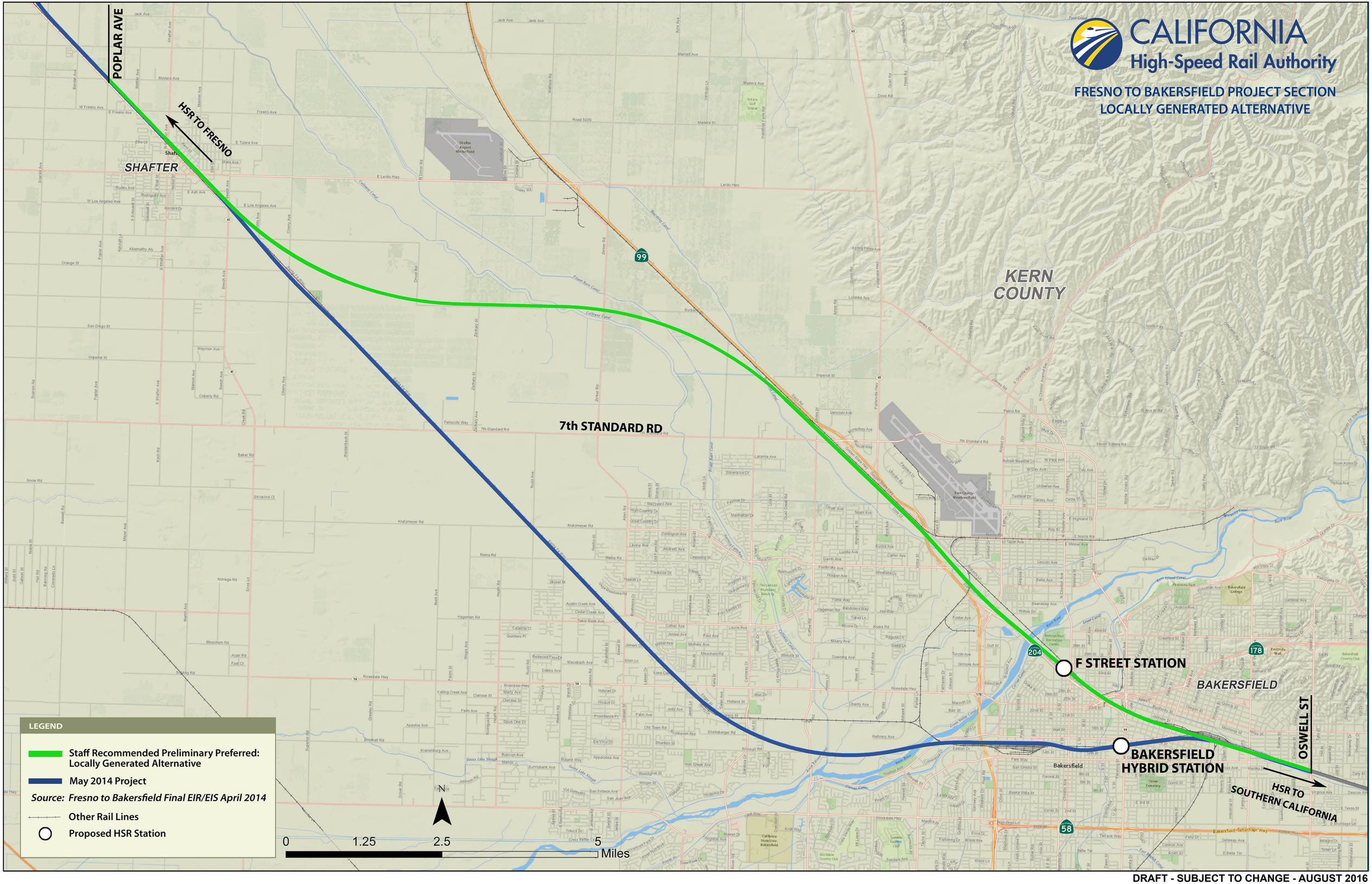

DRAFT - SUBJECT TO CHANGE - AUGUST 2016