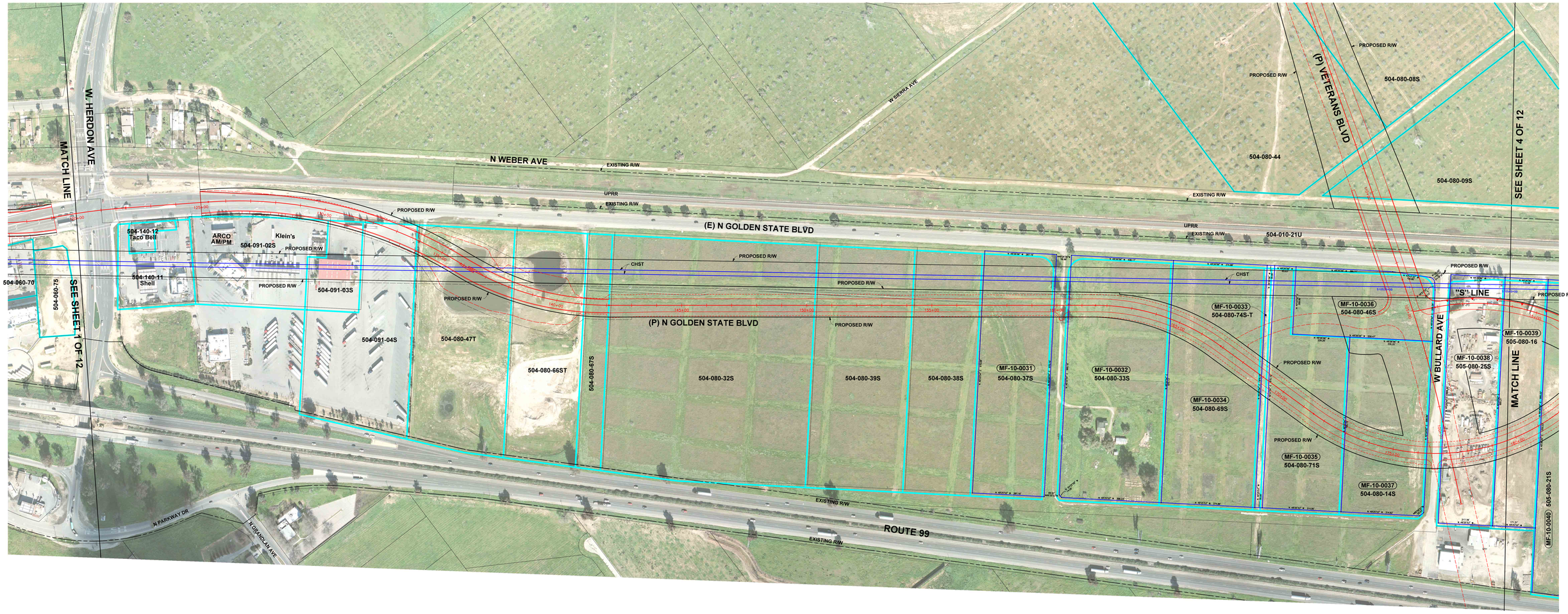

Legend

- Impacted Parcel
- Proposed Drainage Basin
- Caltrans R/W (Access Prohibited)
- Caltrans R/W (Relinquished)
- Proposed R/W
- Existing R/W

2-24-12
30% DESIGN
SUBJECT TO CHANGE

100 0 100 200
1"=100'

AECOM
Technical Services, Inc.
2020 L Street, Suite 300
Sacramento, CA 95811

CALIFORNIA HIGH-SPEED RAIL AUTHORITY

CALIFORNIA HIGH-SPEED TRAIN PROJECT
SIERRA SUBDIVISION - PACKAGE 1A & 1B

RIGHT-OF-WAY EXHIBIT

2 OF 12

FEBRUARY 2012

Huango 3/5/2012 3:42:04 PM \\usscrtfp001\cadd\CHSR\60022962\Task-03_Merced-Fresno\CADD\Civil\Sketch\Right of Way\Public Meeting Exhibits\022312\02_Public_Meeting_Exhibit.dgn

cahsrp-r1.tbl CHSR_Color_Exhibits_ROW.plt