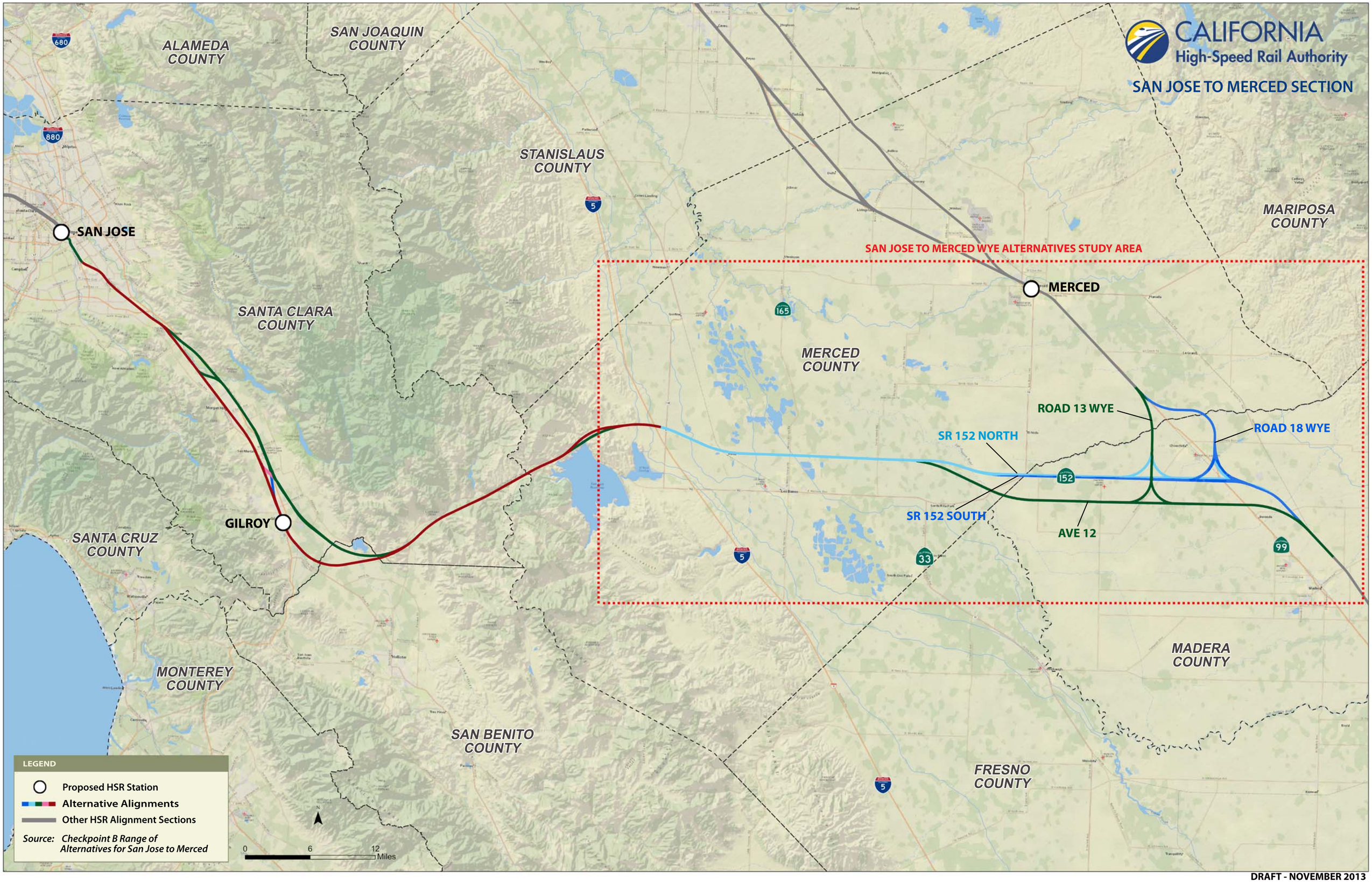

DRAFT - NOVEMBER 2013