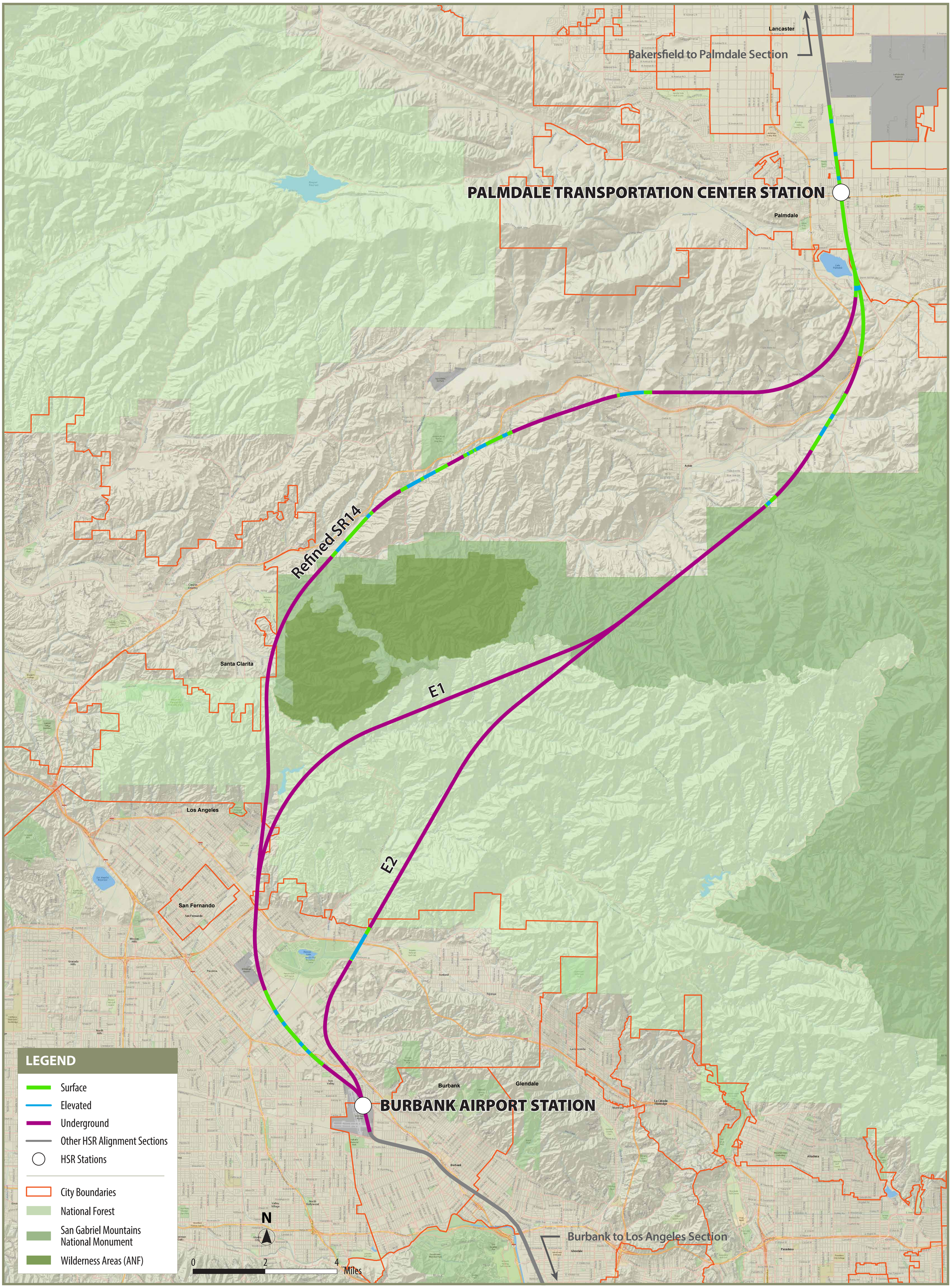

DRAFT—SUBJECT TO CHANGE—SEPTEMBER 2018