CALIFORNIA HIGH-SPEED RAIL UPDATE

Sun Valley Area Chamber of Commerce

October 2011

CALIFORNIA High-Speed Rail

TOPICS COVERED TODAY

1. Project Overview
2. Why High-Speed Rail
3. Phase 1 and Initial Construction
4. Funding Available
5. Private Sector Interest and Financial Viability
6. Palmdale-Los Angeles section
   a) 3 Station Options in the San Fernando Valley
   b) 3 Possible Routes north of Union Station
   c) I-5 Conceptual Study
   d) Timeline

CALIFORNIA High-Speed Rail

CALIFORNIA HIGH-SPEED TRAIN

State's Largest Public Infrastructure Project

- First phase of 520 miles; 800 miles when full system is realized
- Operating speeds up to 220 mph; 90-125 mph in urban areas
- 100% clean electric power
- Safely grade-separated
- Reliable, easy way to travel
- Creates jobs/strengthens economy

California High-Speed Train Map, Statewide Overview

April 2010

CALIFORNIA High-Speed Rail

WHY WE NEED IT

Jobs

- 600,000 full-time, one-year, construction-related job equivalents
- 5,000 permanent operations and maintenance jobs
- 450,000 economy-wide jobs by 2035

Mobility

- Economic power stems from the ability to move people and goods around the state

Environment

- Increased transportation without increased air pollution
- Increased energy independence and decreased consumption of fossil fuels

CALIFORNIA High-Speed Rail

WHY WE NEED IT

Benefits Outweigh the Costs

Population Growth

- California's population now: 38 million
  By 2035: 50 million

We can build…

- New freeways, airport runways and more departure gates to address our expected population growth

or

- 800-mile high-speed train system, powered by 100% renewable electricity generated by clean wind and solar energy

CALIFORNIA High-Speed Rail

PHASE 1 MOVING FORWARD

Building outward north/south to an "IOS"

First Step:

- Merced-Fresno
- Fresno-Bakersfield

Second Step:

- San Jose-Merced
- Bakersfield-Palmdale
- Palmdale-Los Angeles

Third Step:

- San Francisco-San Jose
- Los Angeles-Anaheim

CALIFORNIA High-Speed Rail

INITIAL CONSTRUCTION

Why the Central Valley Makes Sense

The Central Valley will be the backbone of a Northern California-to-Southern California system.

- Approximately 140-miles, from the Chowchilla “wye,” to Bakersfield
- True high speeds
- Testing and proving ground for new technology
- Ease of construction
- Job creation / unemployment

Need to connect Northern & Southern California

CALIFORNIA High-Speed Rail

INITIAL CONSTRUCTION

Timeline

- Draft environmental documents for public review/input: Now
- Final environmental documents: end of 2011
- Right-of-way acquisition: beginning of 2012
- Begin construction: September 2012
- Complete construction segment funded with initial dollars: September 2017
- Extend the line to the south & north

CALIFORNIA High-Speed Rail

CURRENT PUBLIC FUNDING SUMMARY

FUNDING SOURCE	AWARD	STATE MATCH	TOTAL
ARRA Jan. 2010	$1.85 billion	$1.85 billion	$3.7 billion
HSIPR Federal FY 10-11 Oct. 2010	$715 million	$306 million	$1.02 billion
ARRA Dec. 2010	$616 million	$616 million	$1.234 billion
Re-allocation of Florida ARRA funds	$300 million	$375 million	$675 million

About **$6.33 billion available for initial construction**

CALIFORNIA High-Speed Rail

PRIVATE SECTOR INTEREST

Building, Financing and Operating the System

RFEI Nearly 1,000 expressions of interest

- April 12 conference with 1,500 attendees
- Major HSR entities represented including: Operators, manufacturers, engineering and construction firms
- Two dozen entities expressed interest in helping fund/finance the initial system

Small Business Engagement

- Hundreds of small businesses responded
- Our goal to help California and small businesses connect with larger firms

"This prospect is tremendously exciting in that it links the major cities of California in a visionary and market changing way. This is an opportunity to which VRG is prepared to commit substantial resources to, in order to assist the Authority in achieving its objectives. We believe that California is a market very well suited to High Speed Rail."

-- Virgin Rail Group

CALIFORNIA High-Speed Rail

PROFITABILITY

High-Speed Rail Systems Make Money

High-Speed Rail Systems Cover Their Own Operations and Maintenance

- According to the International Union of Railways (UIC), every true high-speed rail system in the world covers its operations and maintenance costs and makes a profit with its ticket fares.

INTERNATIONAL UNION OF RAILWAYS

Two Systems Have Paid Back Their Infrastructure Costs

- Tokyo-Osaka and Paris-Lyon have brought enough benefit to compensate for the original cost of their infrastructure.

Operations vs. Infrastructure

- It's important to separate the two when discussing profitability.
- Government ought to invest in infrastructure.

PALMDALE TO LOS ANGELES OVERVIEW

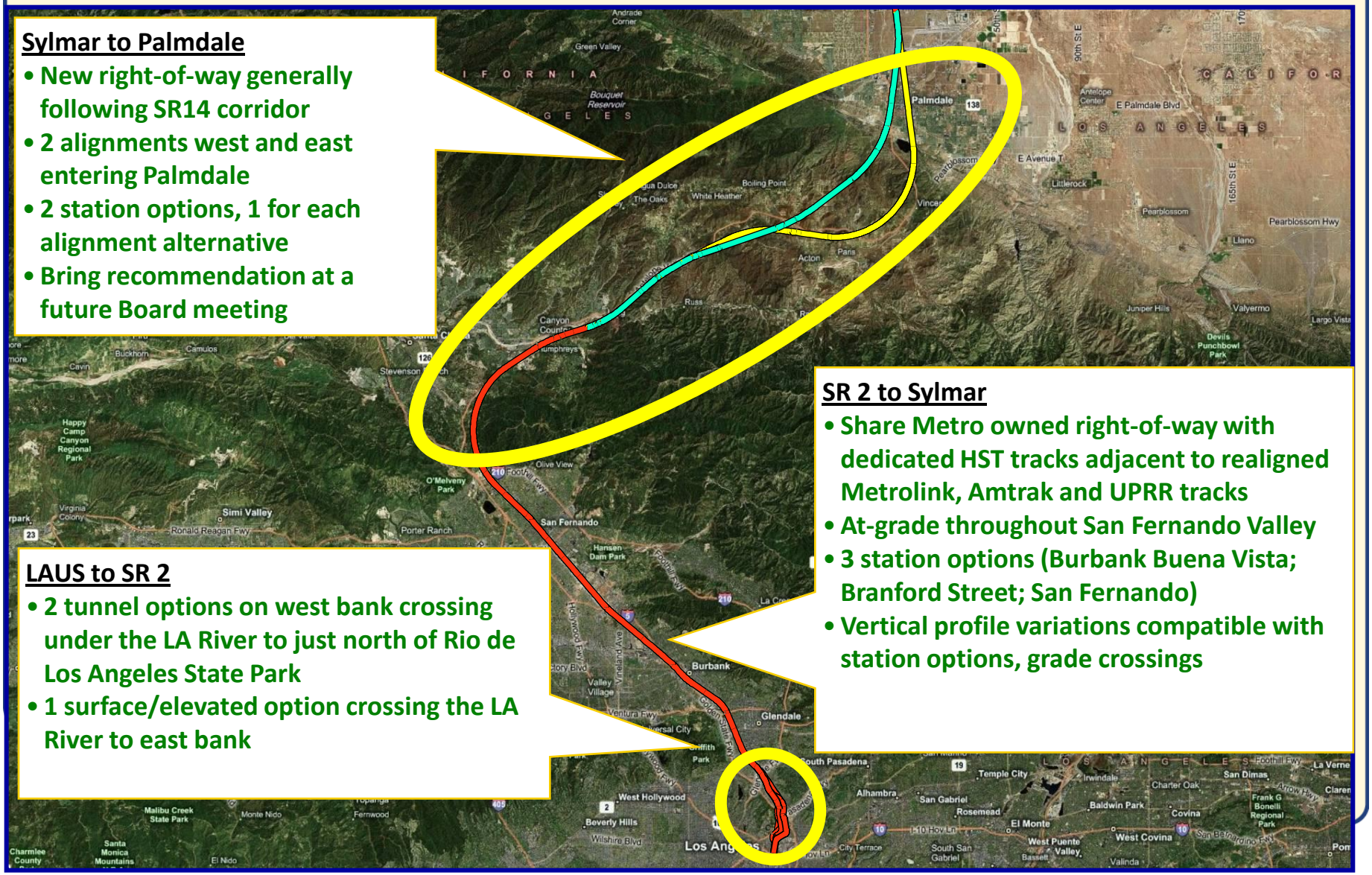

Sylmar to Palmdale

- New right-of-way generally following SR14 corridor
- 2 alignments west and east entering Palmdale
- 2 station options, 1 for each alignment alternative
- Bring recommendation at a future Board meeting

SR 2 to Sylmar

- Share Metro owned right-of-way with dedicated HST tracks adjacent to realigned Metrolink, Amtrak and UPRR tracks
- At-grade throughout San Fernando Valley
- 3 station options (Burbank Buena Vista; Branford Street; San Fernando)
- Vertical profile variations compatible with station options, grade crossings

LAUS to SR 2

- 2 tunnel options on west bank crossing under the LA River to just north of Rio de Los Angeles State Park
- 1 surface/elevated option crossing the LA River to east bank

SAN FERNANDO VALLEY STATION LOCATION OPTIONS

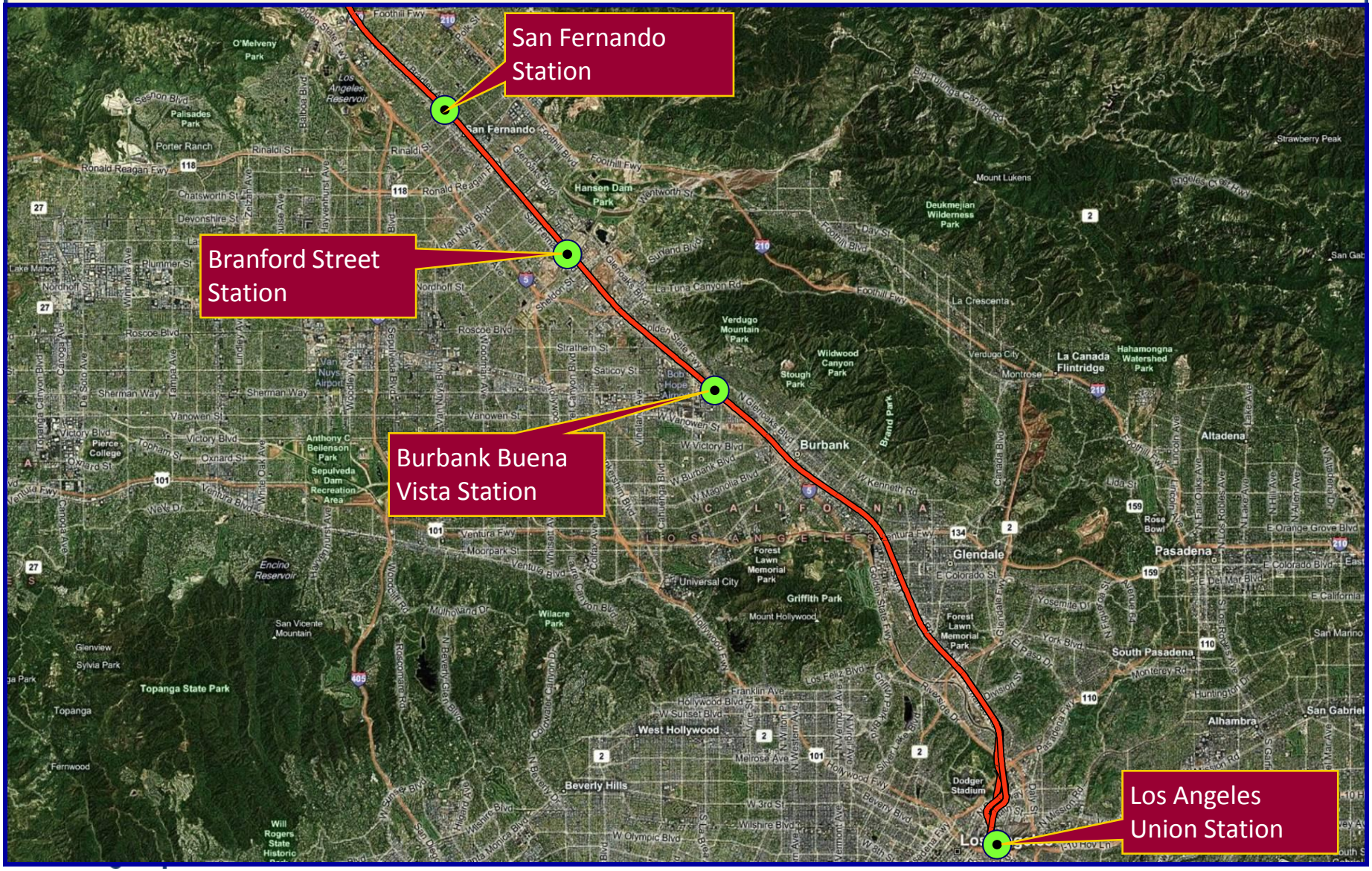

ALIGNMENT BETWEEN SR 118 AND SR 134

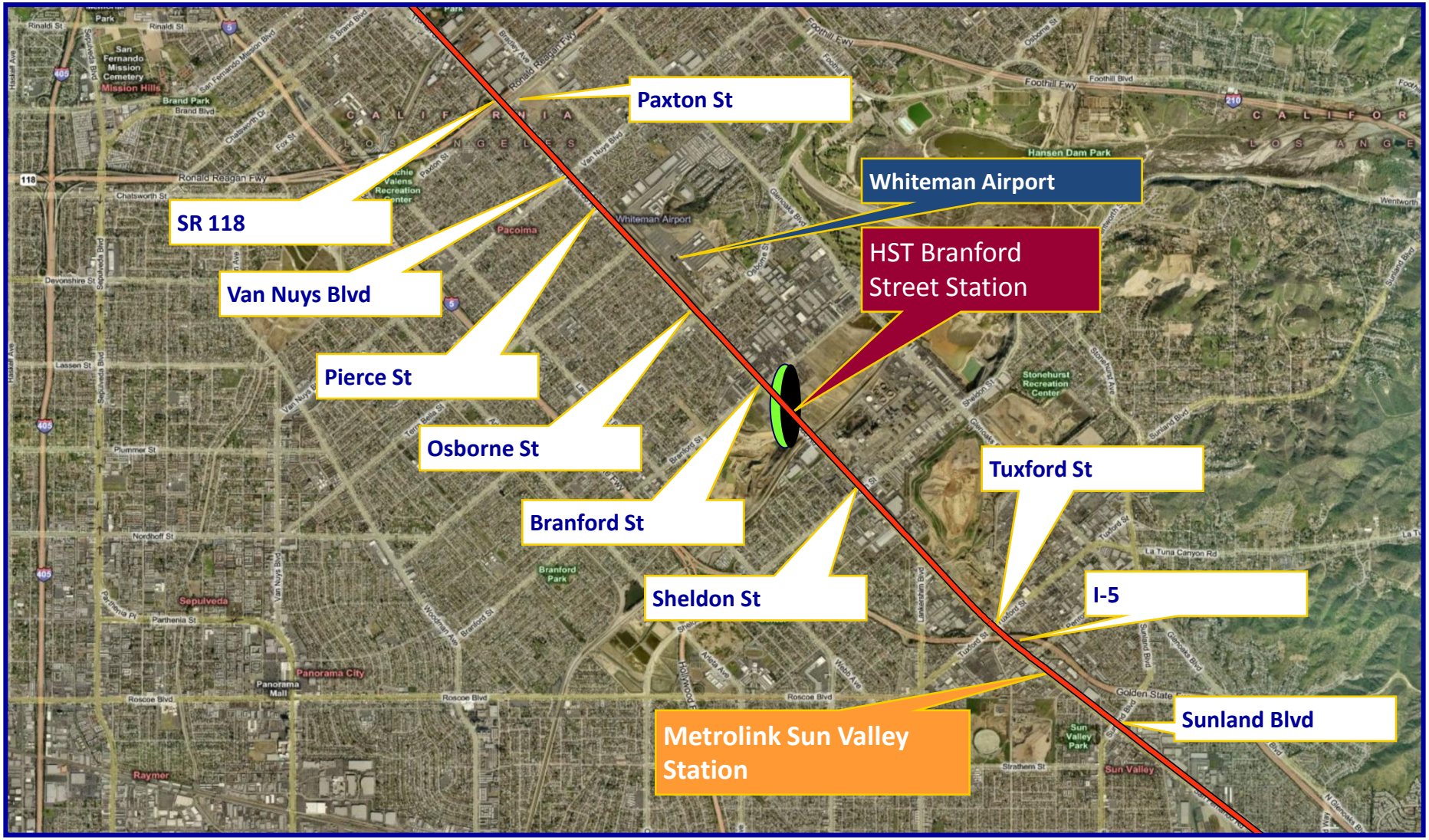

LAUS TO SR 2 ALIGNMENT ALTERNATIVES

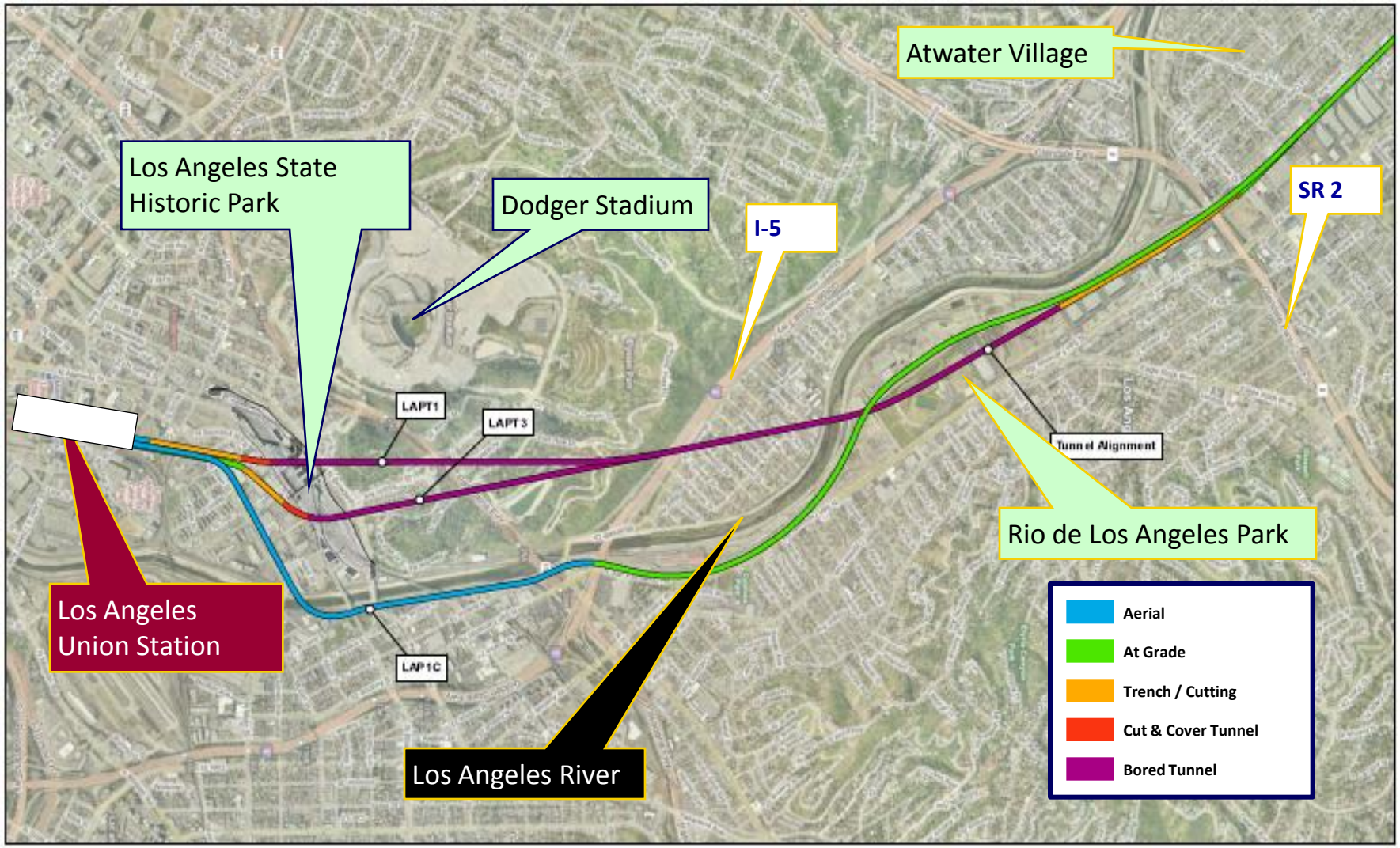

CONCEPTUAL I-5 STUDY CORRIDOR

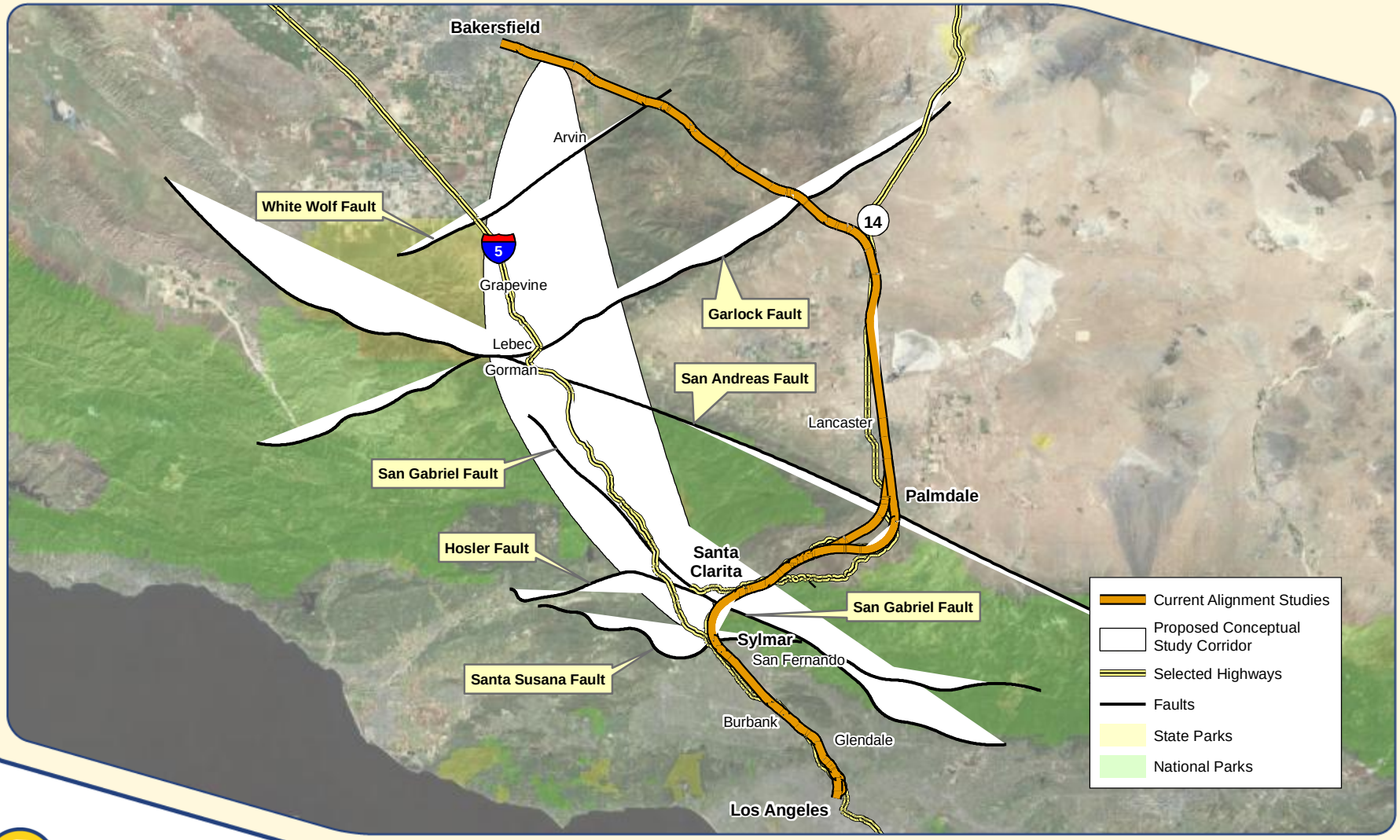

CALIFORNIA High-Speed Rail

TIMELINE AND PUBLIC COMMENT OPPORTUNITIES

Ongoing Public Comment

July 8, 2010

- Preliminary Draft Alternatives Analysis submitted to CHSRA Board and released on *www.cahighspeedrail.ca.gov*
  - Hosted 4 Community Open Houses – August 23/Palmdale, August 25/Burbank, August 26/Santa Clarita, September 21/Downtown Los Angeles

March 3, 2011

- Supplemental Alternatives Analysis to CHSRA Board
- Released on *www.cahighspeedrail.ca.gov* for public input

November 2011

- I-5 Conceptual Study report to CHSRA Board
- New business plan released

STAYING UP TO SPEED

California High-Speed Rail Authority

Address: 925 L St., Suite 1425
Sacramento, CA 95814

Phone: 916-324-1541

Website: www.cahighspeedrail.ca.gov

Email: palmdale_los.angeles@hsr.ca.gov

Join the conversation on Twitter, Facebook and Flickr

CALIFORNIA High-Speed Rail