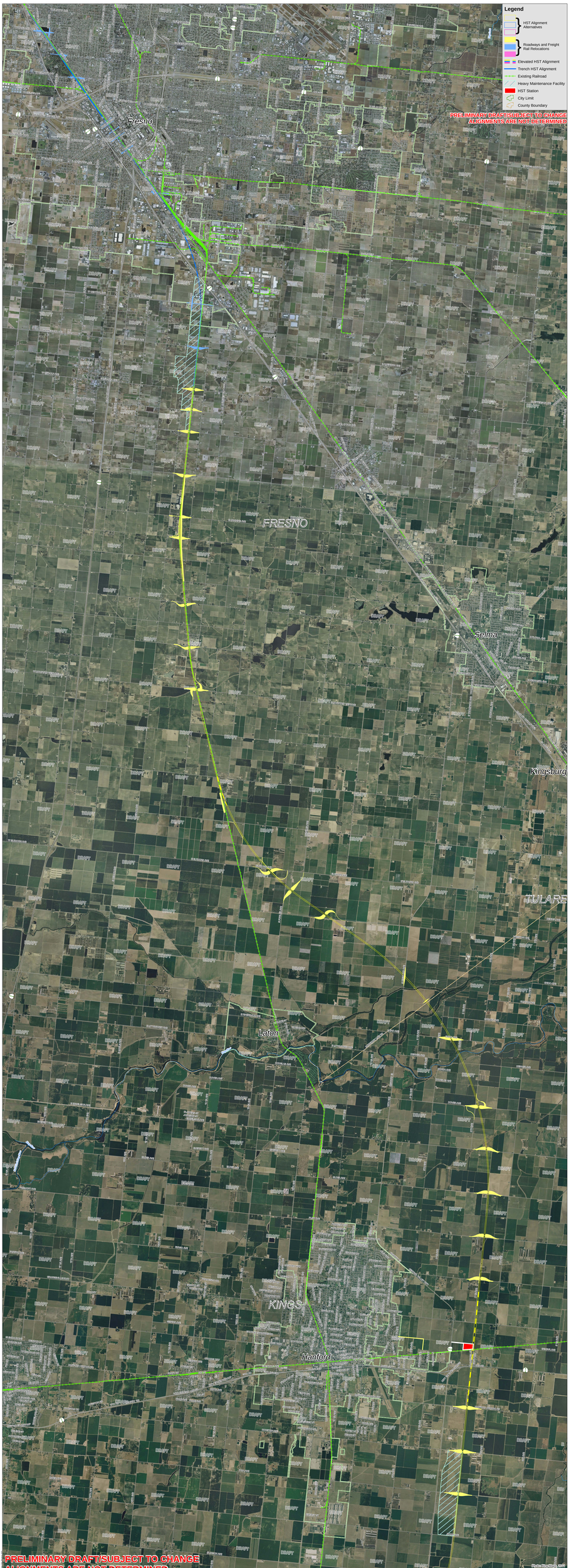

California High Speed Train
Fresno to Bakersfield Section

Based on Footprint as of April 11, 2011