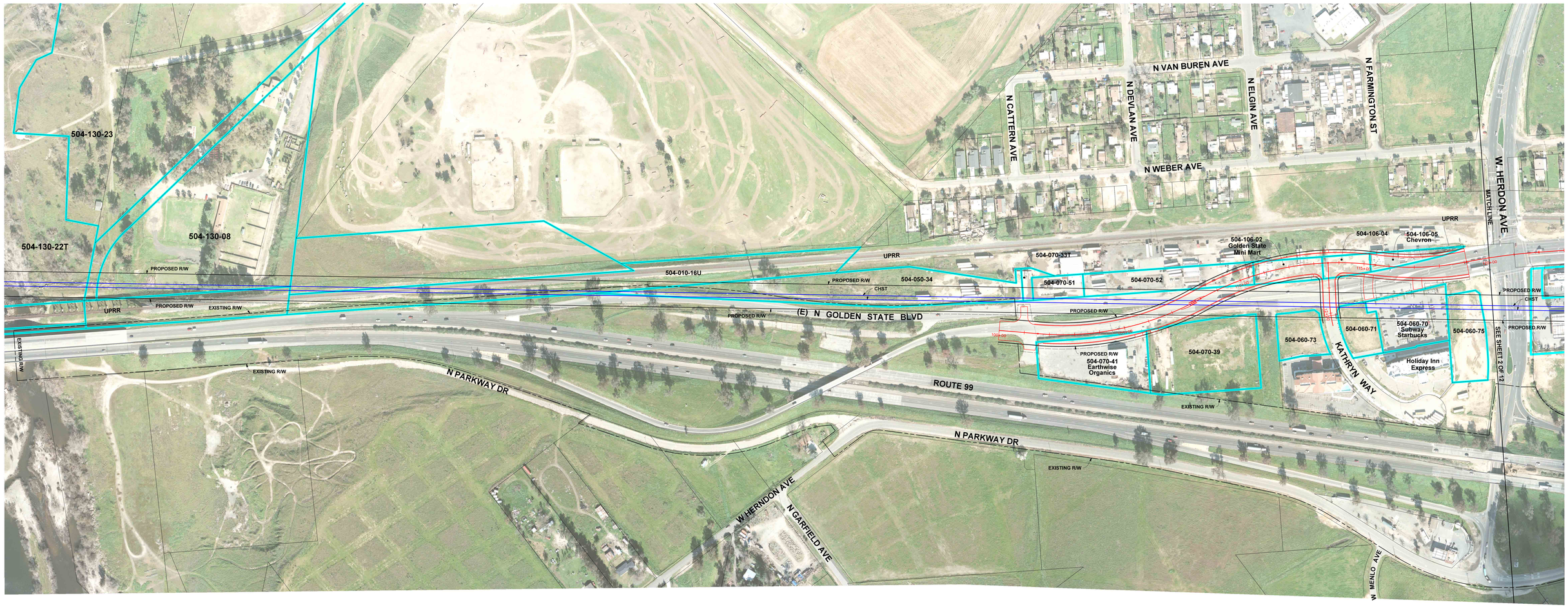

Legend

- Impacted Parcel
- Proposed Drainage Basin
- Caltrans R/W (Access Prohibited)
- Caltrans R/W (Relinquished)
- Proposed R/W
- Existing R/W

2-24-12
30% DESIGN
SUBJECT TO CHANGE

100 0 100 200
1"=100'

AECOM
Technical Services, Inc.
2020 L Street, Suite 300
Sacramento, CA 95811

CALIFORNIA
HIGH-SPEED RAIL AUTHORITY

CALIFORNIA HIGH-SPEED TRAIN PROJECT
SIERRA SUBDIVISION - PACKAGE 1A & 1B

RIGHT-OF-WAY EXHIBIT

1 OF 12

FEBRUARY 2012

Huango 3/5/2012 4:10:24 PM \\usscrtfp001\cadd\CHSR\60022962\Task-03_Merced-Fresno\CADD\Civil\Sketch\Right of Way\Public Meeting Exhibits\022312\01_Public_Meeting_Exhibit.dgn

cahsrp-r1.tbl CHSR_Color_Exhibits_ROW.plt

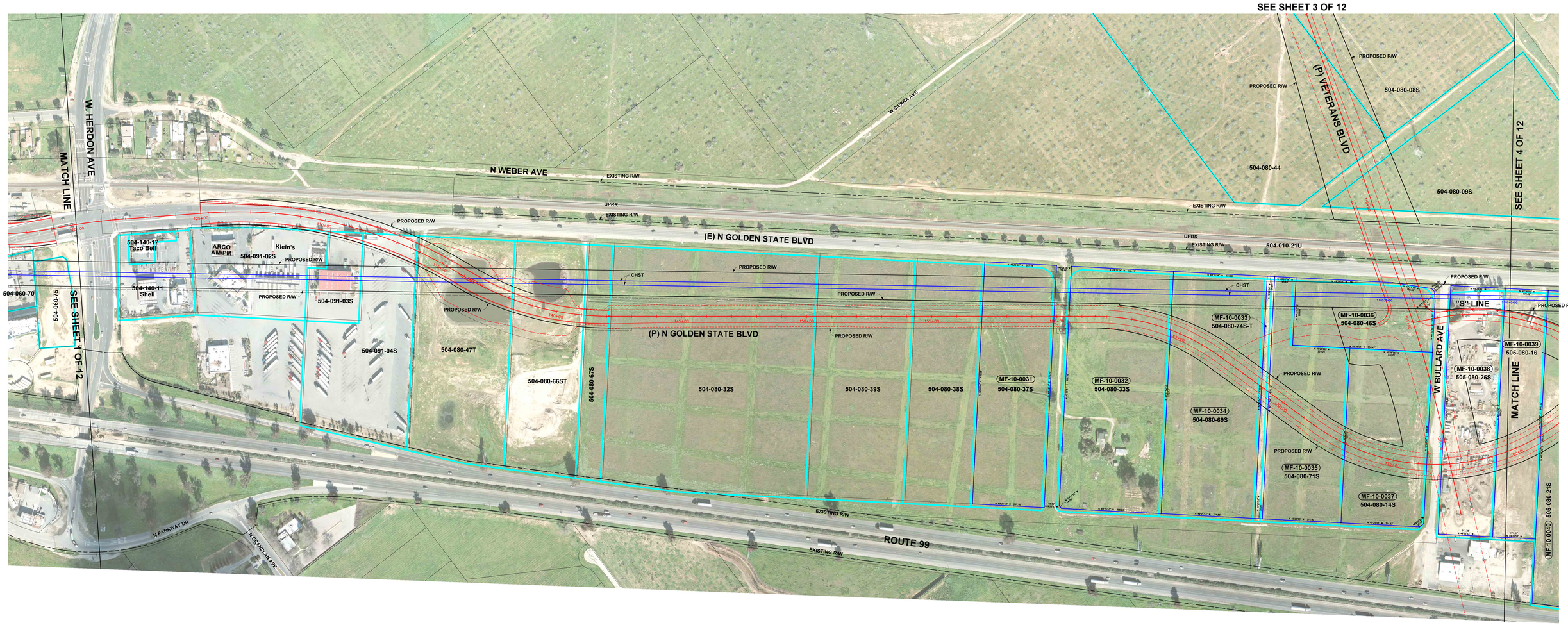

Legend

- Impacted Parcel
- Proposed Drainage Basin
- Caltrans R/W (Access Prohibited)
- Caltrans R/W (Relinquished)
- Proposed R/W
- Existing R/W

2-24-12
30% DESIGN
SUBJECT TO CHANGE

100 0 100 200
1"=100'

AECOM
Technical Services, Inc.
2020 L Street, Suite 300
Sacramento, CA 95811

CALIFORNIA HIGH-SPEED RAIL AUTHORITY

CALIFORNIA HIGH-SPEED TRAIN PROJECT
SIERRA SUBDIVISION - PACKAGE 1A & 1B

RIGHT-OF-WAY EXHIBIT

2 OF 12

FEBRUARY 2012

Huango 3/5/2012 3:42:04 PM \\usscrtfp001\cadd\CHSR\60022962\Task-03_Merced-Fresno\CADD\Civil\Sketch\Right of Way\Public Meeting Exhibits\022312\02_Public_Meeting_Exhibit.dgn

cahsrp-r1.tbl CHSR_Color_Exhibits_ROW.plt

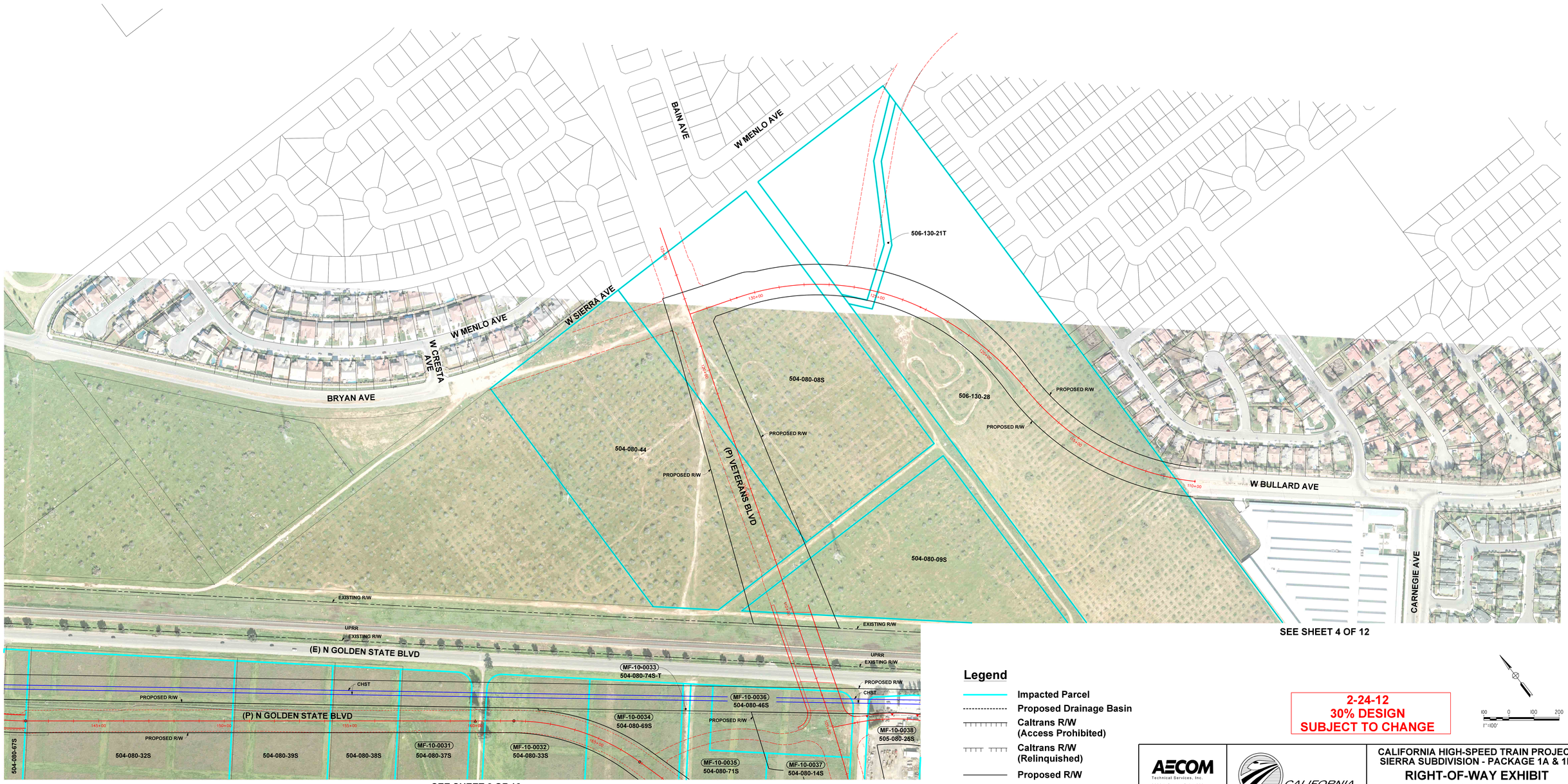

Legend

- Impacted Parcel
- Proposed Drainage Basin
- Caltrans R/W (Access Prohibited)
- Caltrans R/W (Relinquished)
- Proposed R/W
- Existing R/W

2-24-12
30% DESIGN
SUBJECT TO CHANGE

100 0 100 200
1"=100'

AECOM
Technical Services, Inc.
2020 L Street, Suite 300
Sacramento, CA 95811

CALIFORNIA HIGH-SPEED RAIL AUTHORITY

CALIFORNIA HIGH-SPEED TRAIN PROJECT
SIERRA SUBDIVISION - PACKAGE 1A & 1B

RIGHT-OF-WAY EXHIBIT

3 OF 12

FEBRUARY 2012

3/5/2012 3:43:41 PM \\usacs-fsp01\cadd\CHSR\60027862\task-03_Merced-Fresno\CADD\Civil\Sheets\Right of Way\Public Meeting Exhibits\20231203_Public Meeting_Exhibit.dgn

bcampo

consrp-rt.tbl CHSR_Color_Exhibits_ROW.pit

Legend

- Impacted Parcel
- Proposed Drainage Basin
- Caltrans R/W (Access Prohibited)
- Caltrans R/W (Relinquished)
- Proposed R/W
- Existing R/W

2-24-12
30% DESIGN
SUBJECT TO CHANGE

100 0 100 200
1"=100'

AECOM Technical Services, Inc.
2020 L Street, Suite 300
Sacramento, CA 95811

CALIFORNIA HIGH-SPEED RAIL AUTHORITY

CALIFORNIA HIGH-SPEED TRAIN PROJECT
SIERRA SUBDIVISION - PACKAGE 1A & 1B

RIGHT-OF-WAY EXHIBIT

4 OF 12

FEBRUARY 2012

Huango 3/5/2012 3:44:59 PM \\usscrtfp001\cadd\CHSR\60022962\Task-03_Merced-Fresno\CADD\Civil\Sketch\Right of Way\Public Meeting Exhibits\022312\04_Public_Meeting_Exhibit.dgn

cahsrp-r1.tbl CHSR_Color_Exhibits_ROW.plt

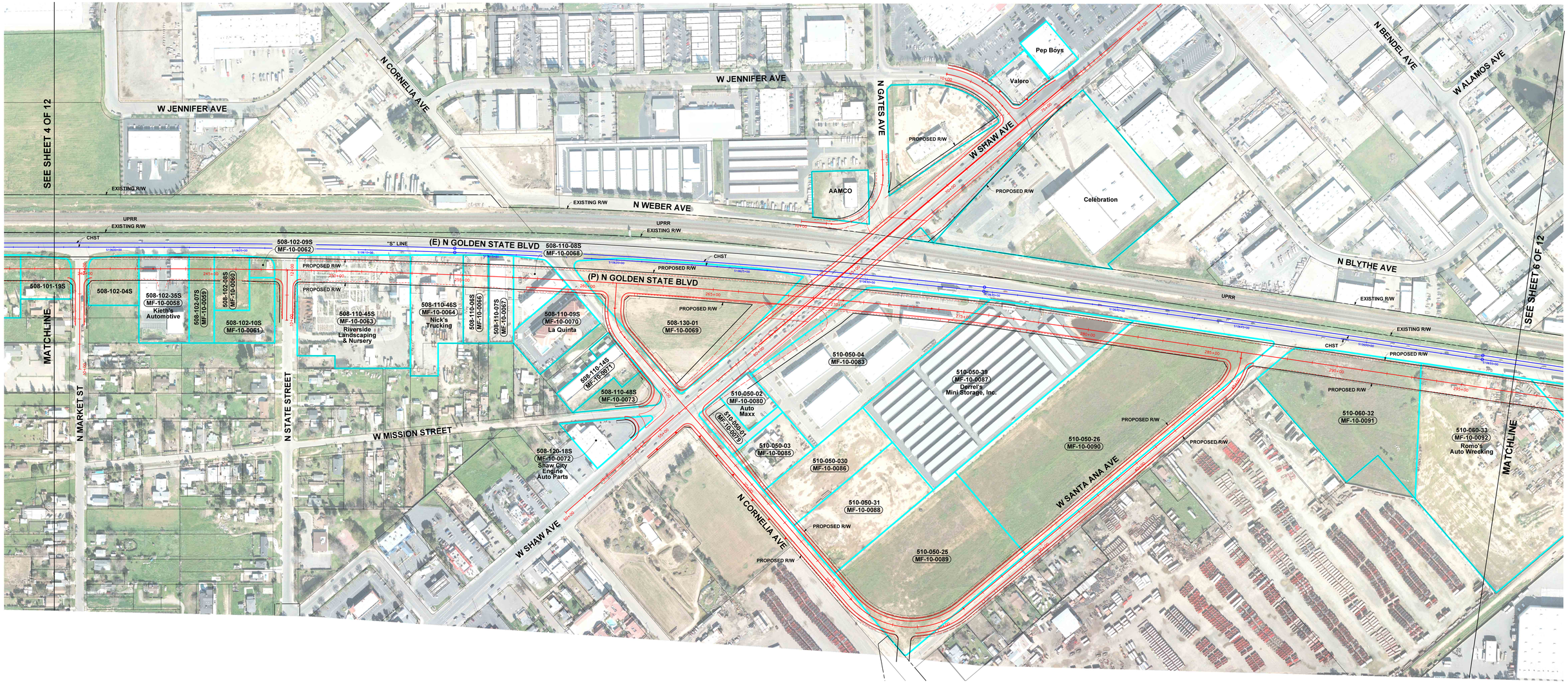

Legend

- Impacted Parcel
- Proposed Drainage Basin
- Caltrans R/W (Access Prohibited)
- Caltrans R/W (Relinquished)
- Proposed R/W
- Existing R/W

2-24-12
30% DESIGN
SUBJECT TO CHANGE

100 0 100 200
1"=100'

AECOM Technical Services, Inc.
2020 L Street, Suite 300
Sacramento, CA 95811

CALIFORNIA HIGH-SPEED RAIL AUTHORITY

CALIFORNIA HIGH-SPEED TRAIN PROJECT
SIERRA SUBDIVISION - PACKAGE 1A & 1B

RIGHT-OF-WAY EXHIBIT

5 OF 12

FEBRUARY 2012

Huango 3/5/2012 3:46:47 PM \\usscrtfp001\cadd\CHSR\60022962\Task-03_Merced-Fresno\CADD\Civil\Sketch\Right of Way\Public Meeting Exhibits\022312\05_Public_Meeting_Exhibit.dgn

cahsrp-r1.tbl CHSR_Color_Exhibits_ROW.plt

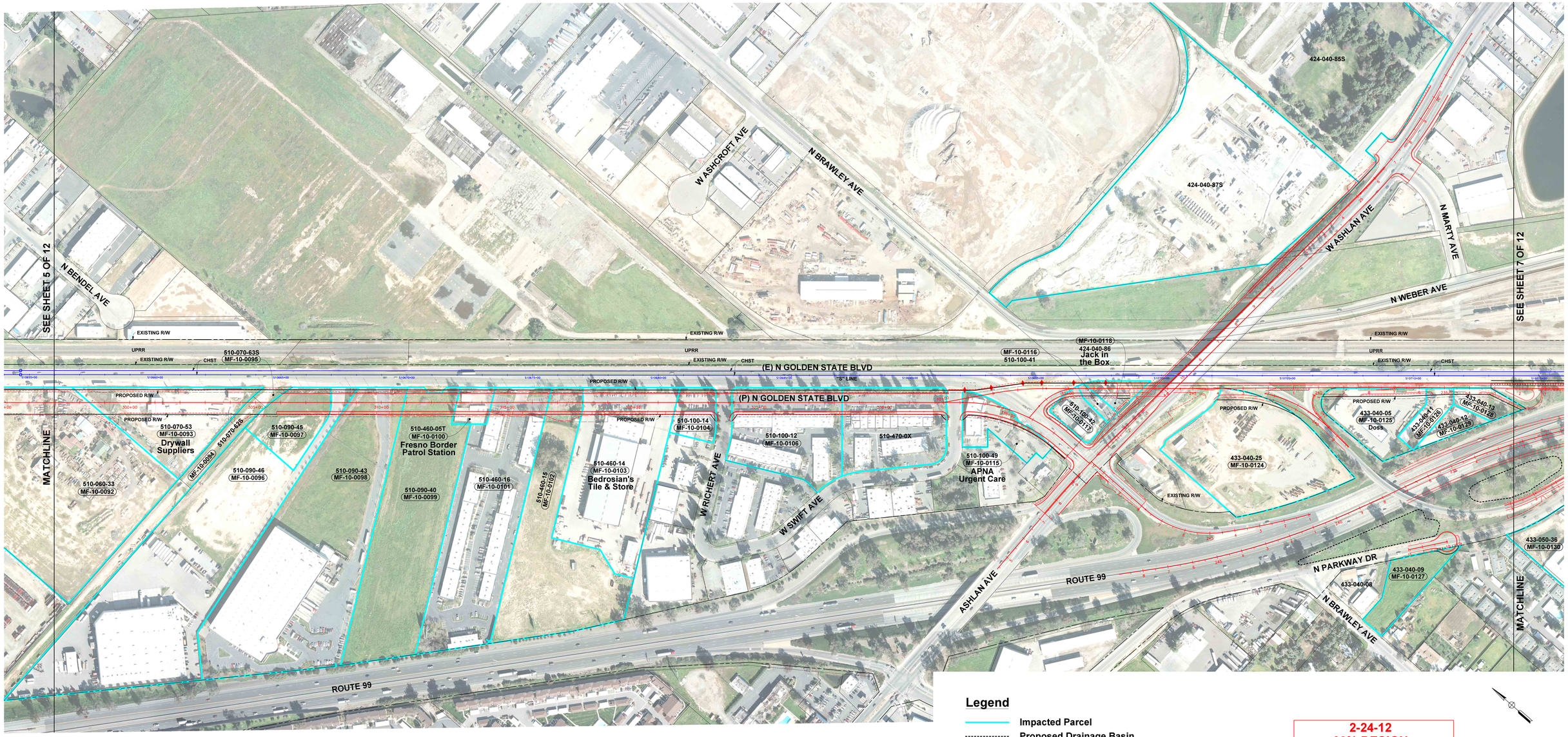

Legend

- Impacted Parcel
- Proposed Drainage Basin
- Caltrans R/W (Access Prohibited)
- Caltrans R/W (Relinquished)
- Proposed R/W
- Existing R/W

2-24-12
30% DESIGN
SUBJECT TO CHANGE

100 0 100 200
1"=100'

AECOM
Technical Services, Inc.
2020 L Street, Suite 300
Sacramento, CA 95811

CALIFORNIA HIGH-SPEED RAIL AUTHORITY

CALIFORNIA HIGH-SPEED TRAIN PROJECT
SIERRA SUBDIVISION - PACKAGE 1A & 1B

RIGHT-OF-WAY EXHIBIT

6 OF 12

FEBRUARY 2012

3/5/2012 3:48:24 PM \\usscr1fp001\cadd\CHSR\60027862\tasks-03_Merced-Fresno\CADD\Civil\Sheets\Right of Way\Public Meeting Exhibits\02312\06_Public Meeting Exhibit.dgn

autocad

consrp-r1.tbl CHSR_Color_Exhibits_ROW.plt

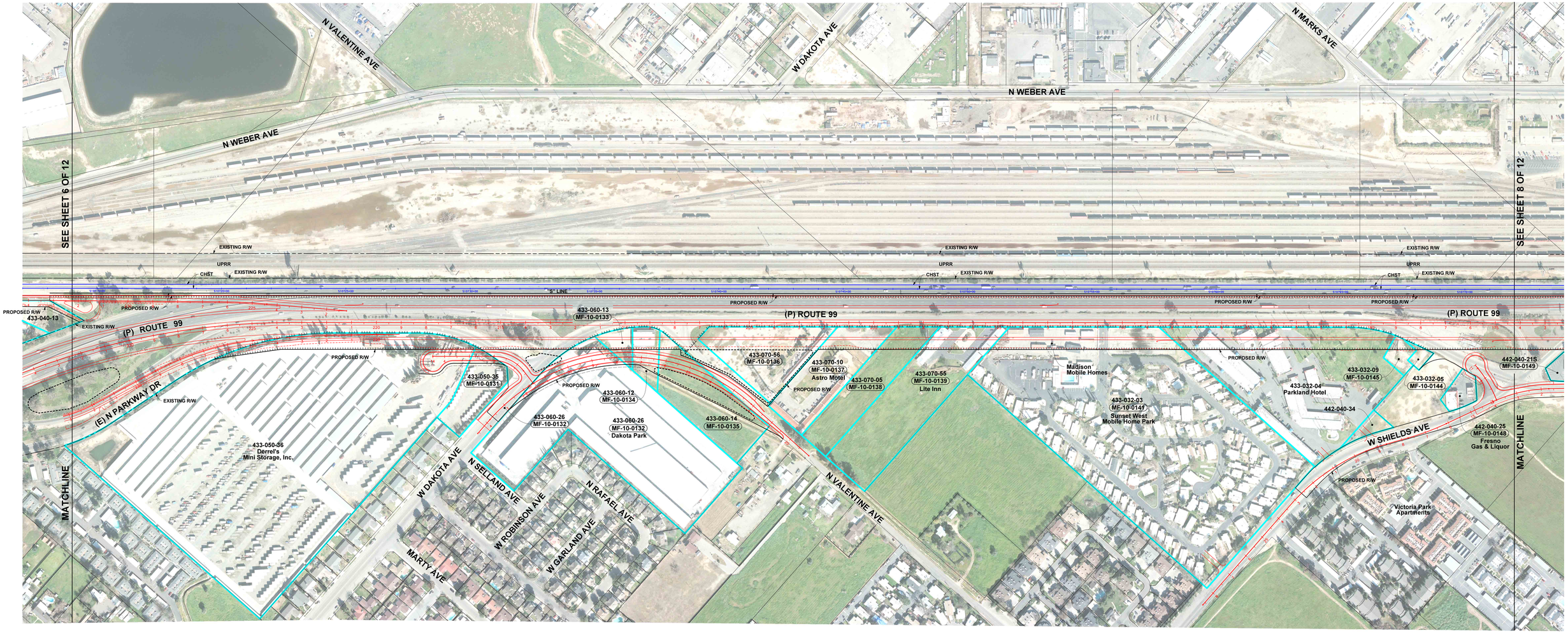

Legend

- Impacted Parcel
- Proposed Drainage Basin
- Caltrans R/W (Access Prohibited)
- Caltrans R/W (Relinquished)
- Proposed R/W
- Existing R/W

2-24-12
30% DESIGN
SUBJECT TO CHANGE

100 0 100 200
1"=100'

AECOM
Technical Services, Inc.
2020 L Street, Suite 300
Sacramento, CA 95811

CALIFORNIA HIGH-SPEED RAIL AUTHORITY

CALIFORNIA HIGH-SPEED TRAIN PROJECT
SIERRA SUBDIVISION - PACKAGE 1A & 1B

RIGHT-OF-WAY EXHIBIT

7 OF 12

FEBRUARY 2012

3/5/2012 3:51:05 PM \\usscrf1fp001\cadd\CHSR\60027862\tasks-03_Merced-Fresno\CADD\Civil\Sheets\Right of Way\Public Meeting Exhibits\02231307_Public_Meeting_Exhibit.dgn

consrp-r1.tbl CHSR_Color_Exhibits_ROW.plt

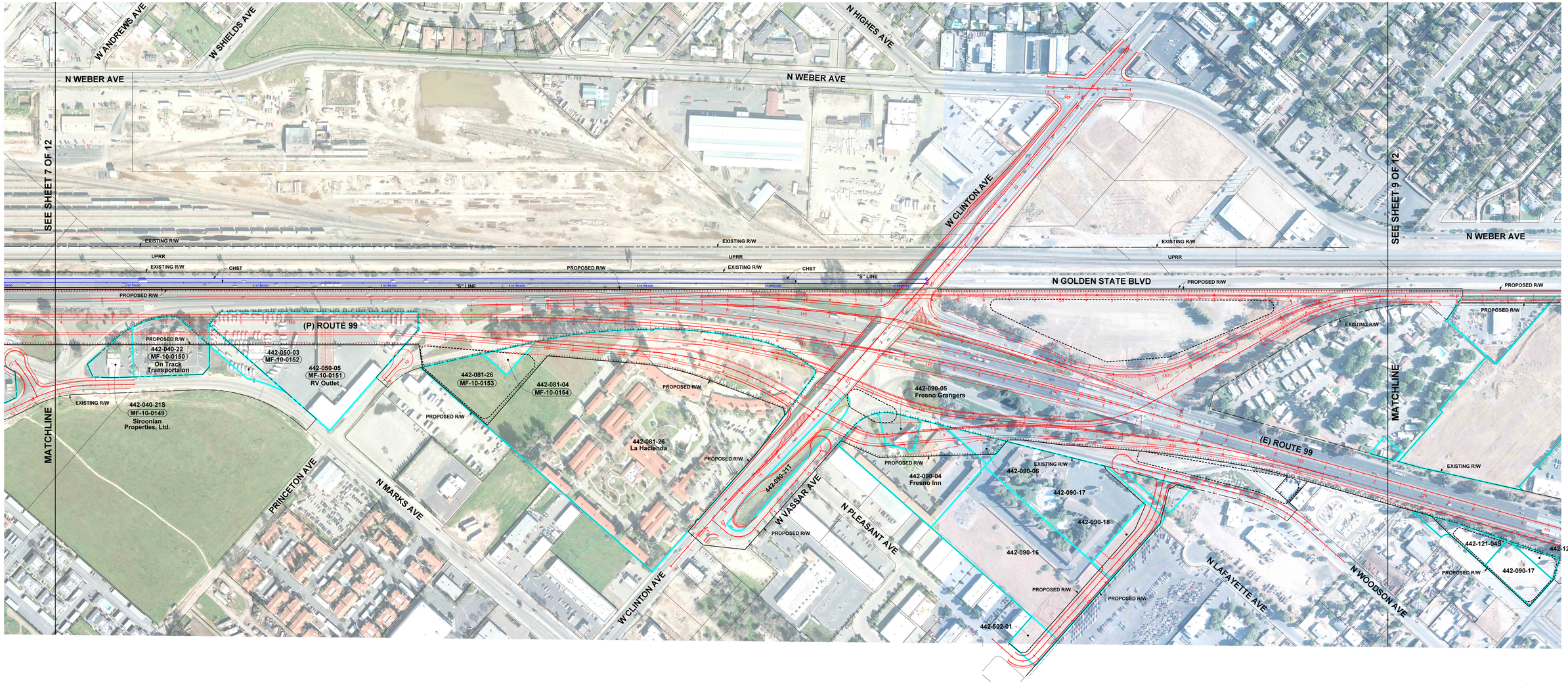

Legend

- Impacted Parcel
- Proposed Drainage Basin
- Caltrans R/W (Access Prohibited)
- Caltrans R/W (Relinquished)
- Proposed R/W
- Existing R/W

2-24-12
30% DESIGN
SUBJECT TO CHANGE

100 0 100 200
1"=100'

AECOM Technical Services, Inc.
2020 L Street, Suite 300
Sacramento, CA 95811

CALIFORNIA HIGH-SPEED RAIL AUTHORITY

CALIFORNIA HIGH-SPEED TRAIN PROJECT
SIERRA SUBDIVISION - PACKAGE 1A & 1B

RIGHT-OF-WAY EXHIBIT

8 OF 12

FEBRUARY 2012

Huango 3/5/2012 3:53:53 PM \\usscrtfp001\cadd\CHSR\60022962\Task-03_Merced-Fresno\CADD\Civil\Sketch\Right of Way\Public Meeting Exhibits\022312\08_Public_Meeting_Exhibit.dgn

cahsrp-r1.tbl CHSR_Color_Exhibits_ROW.plt

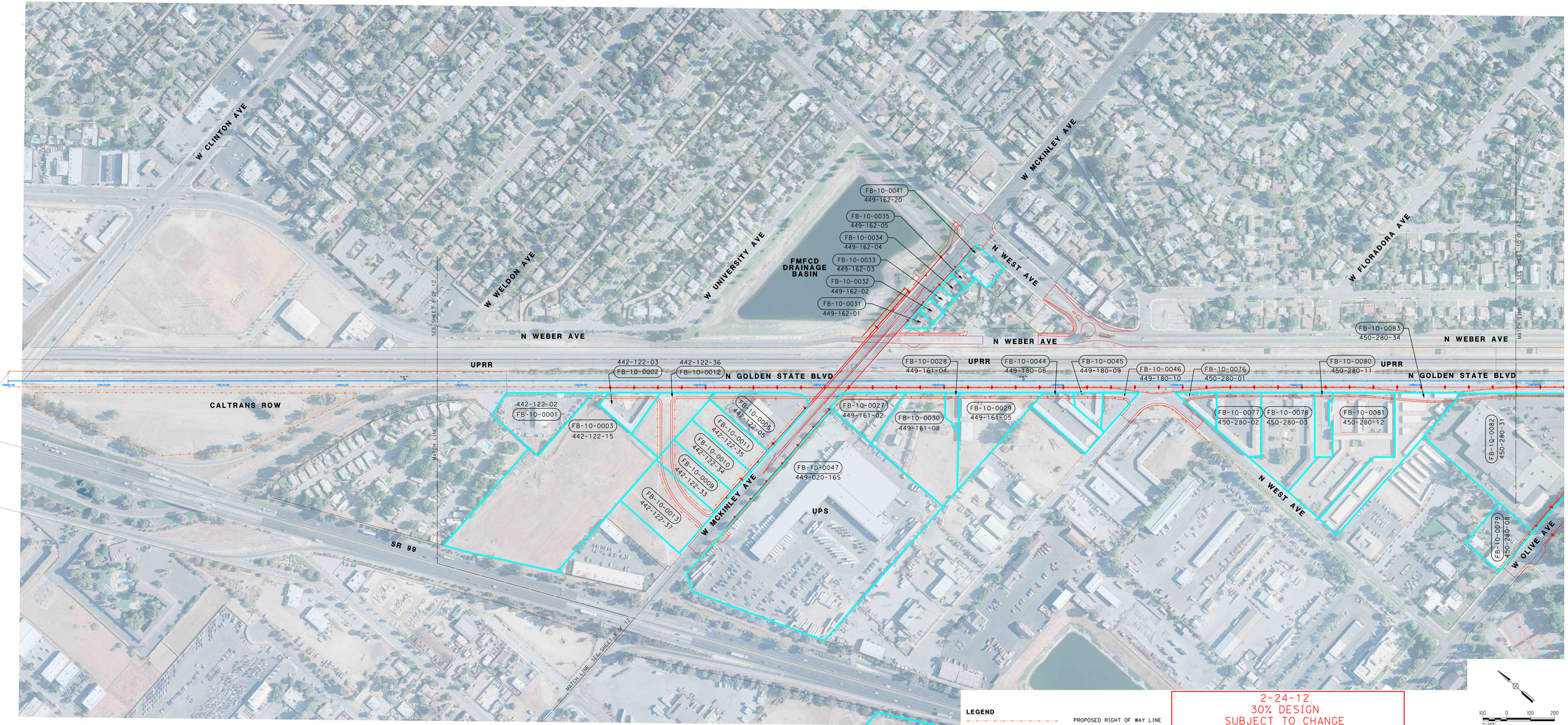

LEGEND

- PROPOSED RIGHT OF WAY LINE
- EXIST PROPERTY LINE
- EST EXIST PROPERTY LINE- FOR SCHEMATIC PURPOSES ONLY
- IMPACTED PARCEL
- PROPOSED HST ALIGNMENT
- PROPOSED IMPROVEMENTS

2-24-12
30% DESIGN
SUBJECT TO CHANGE

100 0 100 200
1"=100'

URS | HMM | ARUP
CALIFORNIA HIGH-SPEED TRAIN

CALIFORNIA HIGH-SPEED RAIL AUTHORITY

CALIFORNIA HIGH-SPEED TRAIN PROJECT
SIERRA SUBDIVISION - PACKAGE 1A & 1B
RIGHT-OF-WAY EXHIBT
SHEET 9 OF 12
FEBRUARY 2012

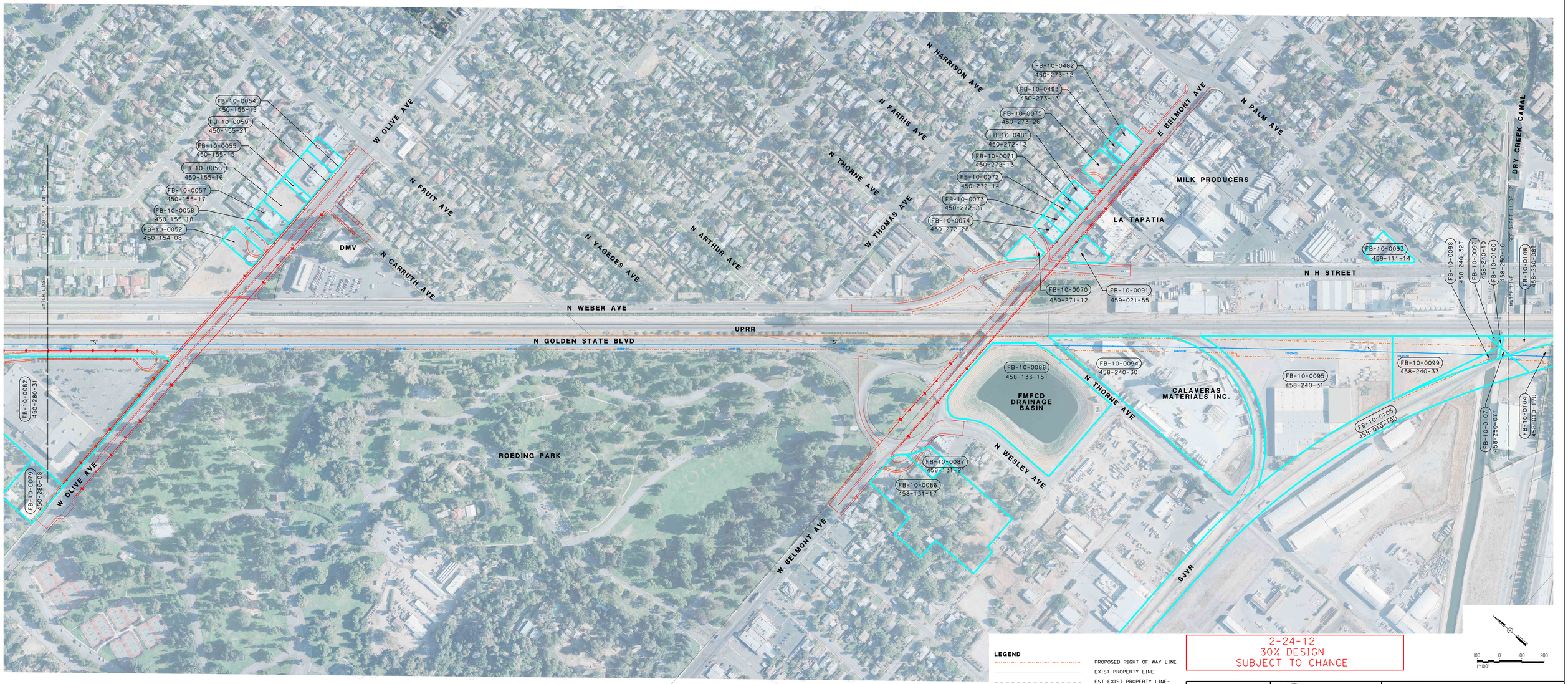

LEGEND

- PROPOSED RIGHT OF WAY LINE
- EXIST PROPERTY LINE
- EST EXIST PROPERTY LINE- FOR SCHEMATIC PURPOSES ONLY
- IMPACTED PARCEL
- PROPOSED HST ALIGNMENT
- PROPOSED IMPROVEMENTS

2-24-12
30% DESIGN
SUBJECT TO CHANGE

100 0 100 200
1"=100'

URS | HMM | ARUP
CALIFORNIA HIGH-SPEED TRAIN

CALIFORNIA HIGH-SPEED RAIL AUTHORITY

CALIFORNIA HIGH-SPEED TRAIN PROJECT
SIERRA SUBDIVISION - PACKAGE 1A & 1B
RIGHT-OF-WAY EXHIBT
SHEET 10 OF 12
FEBRUARY 2012

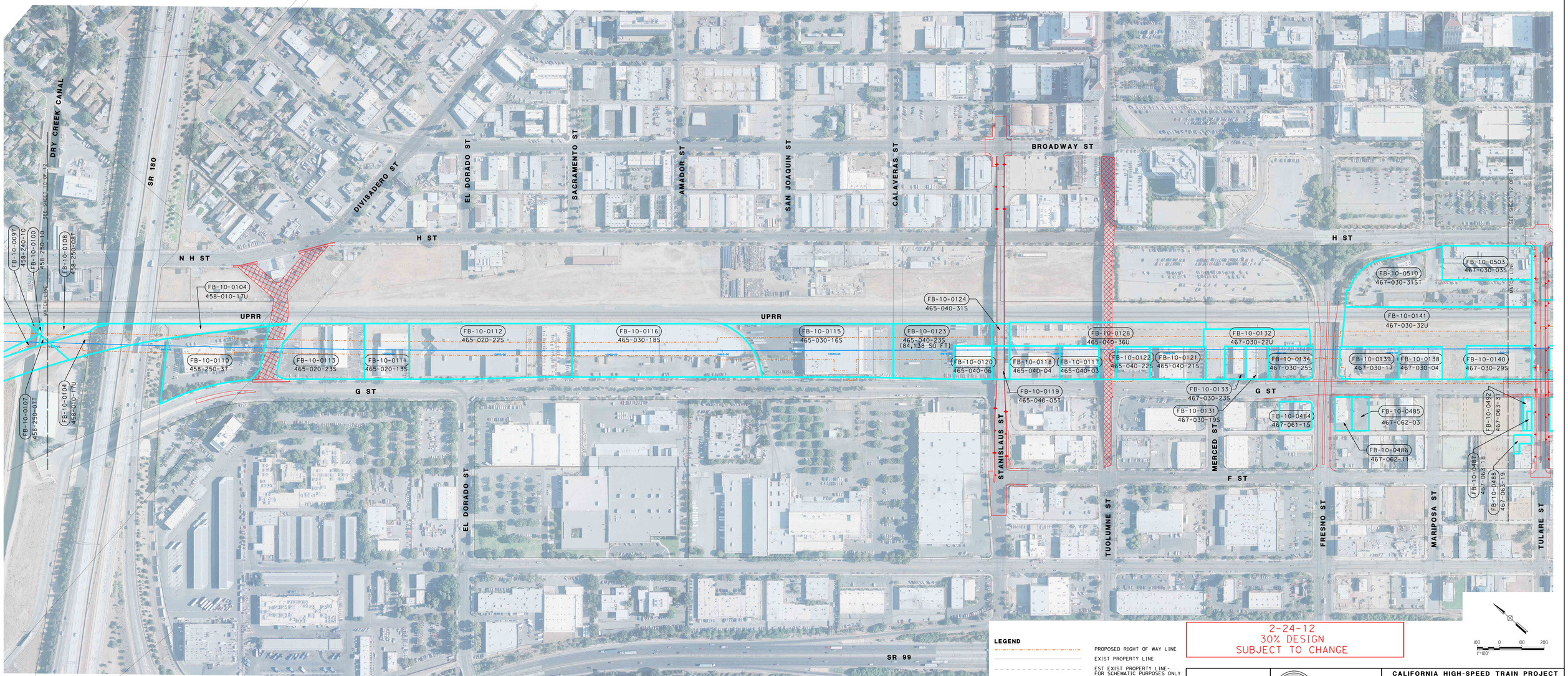

LEGEND

- PROPOSED RIGHT OF WAY LINE
- EXIST PROPERTY LINE
- EST EXIST PROPERTY LINE- FOR SCHEMATIC PURPOSES ONLY
- IMPACTED PARCEL
- PROPOSED HST ALIGNMENT
- PROPOSED IMPROVEMENTS

2-24-12
30% DESIGN
SUBJECT TO CHANGE

100 0 100 200
1"=100'

URS | HMM | ARUP
CALIFORNIA HIGH-SPEED TRAIN

CALIFORNIA HIGH-SPEED RAIL AUTHORITY

CALIFORNIA HIGH-SPEED TRAIN PROJECT
SIERRA SUBDIVISION - PACKAGE 1A & 1B
RIGHT-OF-WAY EXHIBIT
SHEET 11 OF 12
FEBRUARY 2012

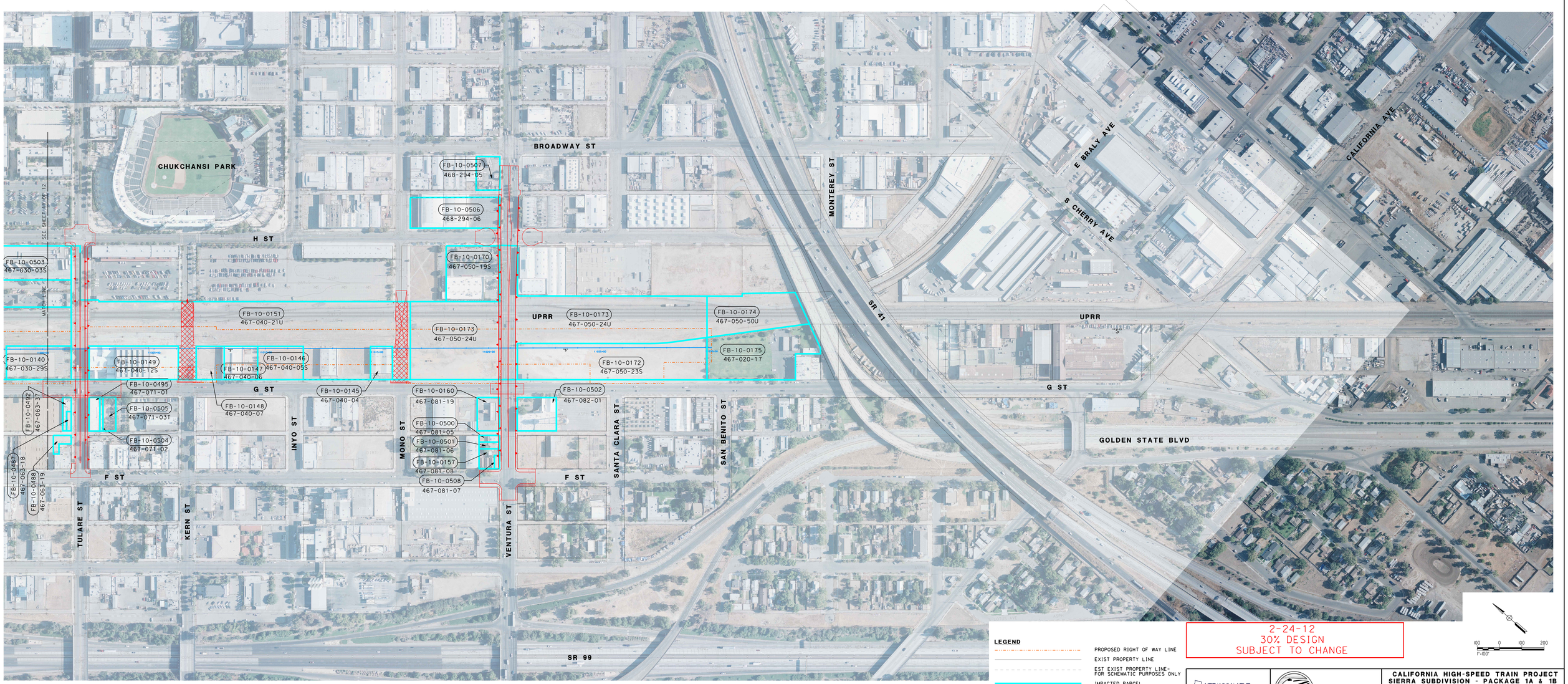

LEGEND

- PROPOSED RIGHT OF WAY LINE
- EXIST PROPERTY LINE
- EST EXIST PROPERTY LINE- FOR SCHEMATIC PURPOSES ONLY
- IMPACTED PARCEL
- PROPOSED HST ALIGNMENT
- PROPOSED IMPROVEMENTS

2-24-12
30% DESIGN
SUBJECT TO CHANGE

100 0 100 200
1"=100'

URS | HMM | ARUP
CALIFORNIA HIGH-SPEED TRAIN

CALIFORNIA HIGH-SPEED RAIL AUTHORITY

CALIFORNIA HIGH-SPEED TRAIN PROJECT
SIERRA SUBDIVISION - PACKAGE 1A & 1B
RIGHT-OF-WAY EXHIBT
SHEET 12 OF 12
FEBRUARY 2012