Legend

- PROPOSED HST TRACK
- PROPOSED HST R/W
- PROPOSED R/W
- PROPOSED IMPROVEMENTS

PRELIMINARY
SUBJECT TO CHANGE
MARCH 16, 2012

NOTE: BOUNDARIES NOT VERIFIED BY SURVEY.

200 0 200 400
1"=200'

AECOM Technical Services, Inc.
2020 L Street, Suite 300
Sacramento, CA 95811
CH2MHILL

CALIFORNIA HIGH-SPEED RAIL AUTHORITY

CALIFORNIA HIGH-SPEED TRAIN PROJECT
MERCED TO FRESNO

RIGHT-OF-WAY EXHIBIT

1 OF 6
MARCH 2012

DeMarcoF 3/19/2012 9:46:44 AM \\usscrtfp001\Cadd\CHSR\60029962\Task-04_ROW\000_CAD\006_Civil\Exhibits\Zone 4 Misc\March 2012\300 Scale Exhibits\01_Overall_Exh.dgn

cahsrp-r1.tbl CHSR_Color_Exhibits_ROW.plt

Legend

- PROPOSED HST TRACK
- PROPOSED HST R/W
- PROPOSED R/W
- PROPOSED IMPROVEMENTS

PRELIMINARY
SUBJECT TO CHANGE
MARCH 16, 2012

NOTE: BOUNDARIES NOT VERIFIED BY SURVEY.

200 0 200 400
1"=200'

AECOM Technical Services, Inc.
2020 L Street, Suite 300
Sacramento, CA 95811
CH2MHILL

CALIFORNIA HIGH-SPEED RAIL AUTHORITY

CALIFORNIA HIGH-SPEED TRAIN PROJECT
MERCED TO FRESNO

RIGHT-OF-WAY EXHIBIT

2 OF 6

MARCH 2012

DeMarcof 3/19/2012 9:41:35 AM \\usscrifp001\Cadd\CHSR\60022962\Task-04_ROW\000_CAD\006_Civil\Exhibits\Zone 4 Misc\March 2012\200 Scale Exhibits\02_Overall_Exh.dgn

cohsrp-r1.tbl CHSR_Color_Exhibits_ROW.plt

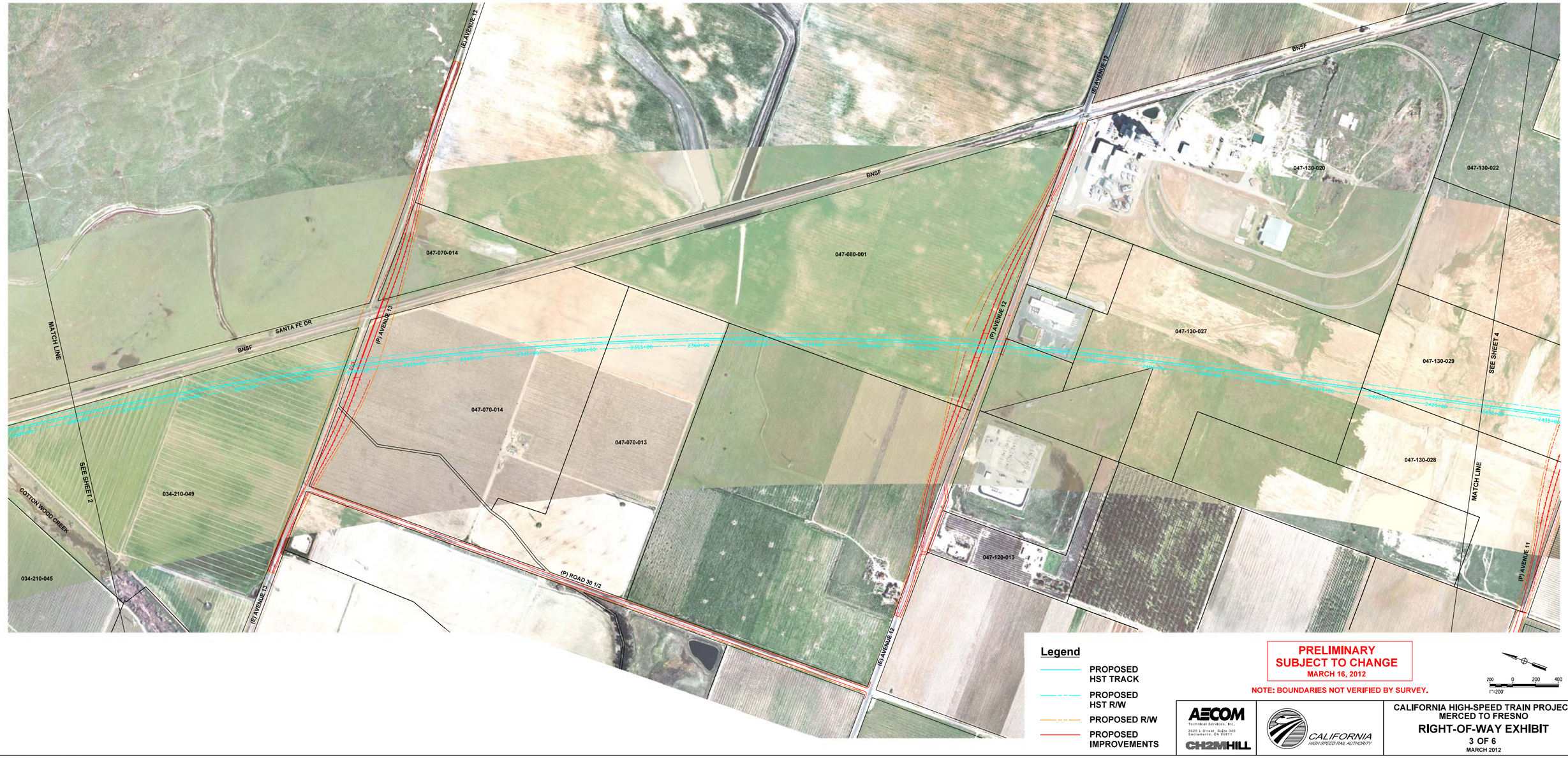

Legend

- PROPOSED HST TRACK
- PROPOSED HST R/W
- PROPOSED R/W
- PROPOSED IMPROVEMENTS

PRELIMINARY SUBJECT TO CHANGE
MARCH 16, 2012

NOTE: BOUNDARIES NOT VERIFIED BY SURVEY.

200 0 200 400
1"=200'

AECOM Technical Services, Inc.
2020 L Street, Suite 300
Sacramento, CA 95811
CH2MHILL

CALIFORNIA HIGH-SPEED RAIL AUTHORITY

CALIFORNIA HIGH-SPEED TRAIN PROJECT
MERCED TO FRESNO

RIGHT-OF-WAY EXHIBIT

3 OF 6
MARCH 2012

DeMarcoF 3/19/2012 9:36:23 AM \\usscrffp001\Cadd\CHSR\60022962\Task-04_ROW\000_CAD\006_Civil\Exhibits\Zone 4 Misc\March 2012\200 Scale Exhibits\03_Overall_Exh.dgn

cohsrp-r1.tbl CHSR_Color_Exhibits_ROW.plt

Legend

- PROPOSED HST TRACK
- PROPOSED HST R/W
- PROPOSED R/W
- PROPOSED IMPROVEMENTS

PRELIMINARY
SUBJECT TO CHANGE
MARCH 16, 2012

NOTE: BOUNDARIES NOT VERIFIED BY SURVEY.

200 0 200 400
1"=200'

AECOM Technical Services, Inc.
2020 L Street, Suite 300
Sacramento, CA 95811
CH2MHILL

CALIFORNIA HIGH-SPEED RAIL AUTHORITY

CALIFORNIA HIGH-SPEED TRAIN PROJECT
MERCED TO FRESNO

RIGHT-OF-WAY EXHIBIT

4 OF 6

MARCH 2012

DeMarcoF 3/19/2012 9:25:45 AM \\usscr1fp001\Cadd\CHSR\60022962\Task-04_ROW\000_CAD\006_Civil\Exhibits\Zone 4 Misc\March 2012\200 Scale Exhibits\04_Overall_Exh.dgn

cahsrp-r1.tbl CHSR_Color_Exhibits_ROW.plt

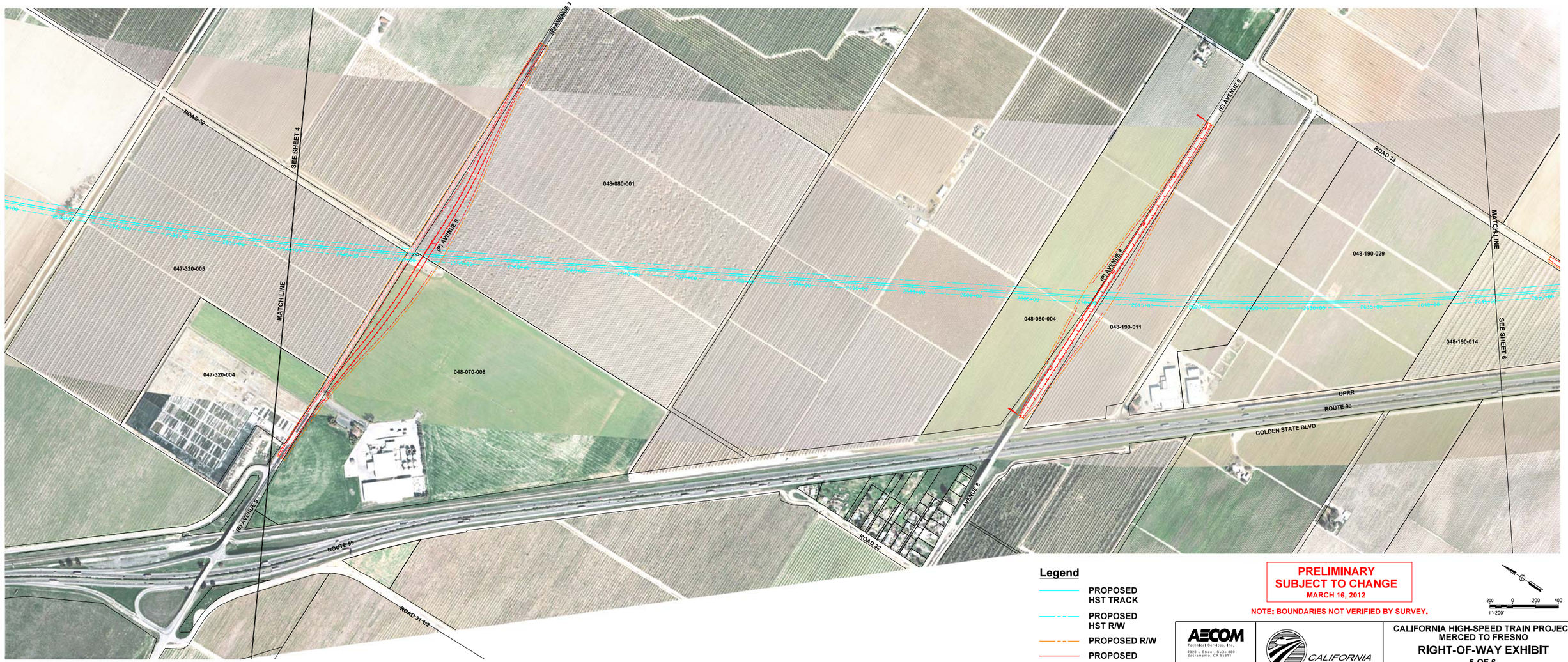

Legend

- PROPOSED HST TRACK
- PROPOSED HST R/W
- PROPOSED R/W
- PROPOSED IMPROVEMENTS

PRELIMINARY
SUBJECT TO CHANGE
MARCH 16, 2012

NOTE: BOUNDARIES NOT VERIFIED BY SURVEY.

200 0 200 400
1"=200'

AECOM Technical Services, Inc.
2020 L Street, Suite 300
Sacramento, CA 95811
CH2MHILL

CALIFORNIA HIGH-SPEED RAIL AUTHORITY

CALIFORNIA HIGH-SPEED TRAIN PROJECT
MERCED TO FRESNO

RIGHT-OF-WAY EXHIBIT

5 OF 6

MARCH 2012

DeMarcoF 3/19/2012 9:16:36 AM \\usscrtfp001\Cadd\CHSR\60022962\Task-04_ROW\000_CAD\006_Civil\Exhibits\Zone 4 Misc\March 2012\200 Scale Exhibits\05_Overall_Exh.dgn

cohsrp-r1.tbl CHSR_Color_Exhibits_ROW.plt

Legend

- PROPOSED HST TRACK
- PROPOSED HST R/W
- PROPOSED R/W
- PROPOSED IMPROVEMENTS

PRELIMINARY
SUBJECT TO CHANGE
MARCH 16, 2012

NOTE: BOUNDARIES NOT VERIFIED BY SURVEY.

200 0 200 400
1"=200'

AECOM Technical Services, Inc.
2020 L Street, Suite 300
Sacramento, CA 95811
CH2MHILL

CALIFORNIA HIGH-SPEED RAIL AUTHORITY

CALIFORNIA HIGH-SPEED TRAIN PROJECT
MERCED TO FRESNO
RIGHT-OF-WAY EXHIBIT
6 OF 6
MARCH 2012

DeMarcoF 3/19/2012 9:58:45 AM \\usscrf1p001\Cadd\CHSR\60029962\Task-04_ROW\000_CAD\006_Civil\Exhibits\Zone 4 Misc\March 2012\200 Scale Exhibits\06_Overall_Exh.dgn

cahsrp-r1.tbl CHSR_Color_Exhibits_ROW.plt