CALIFORNIA
High-Speed Rail Authority

Website Org Chart - Executive Staff

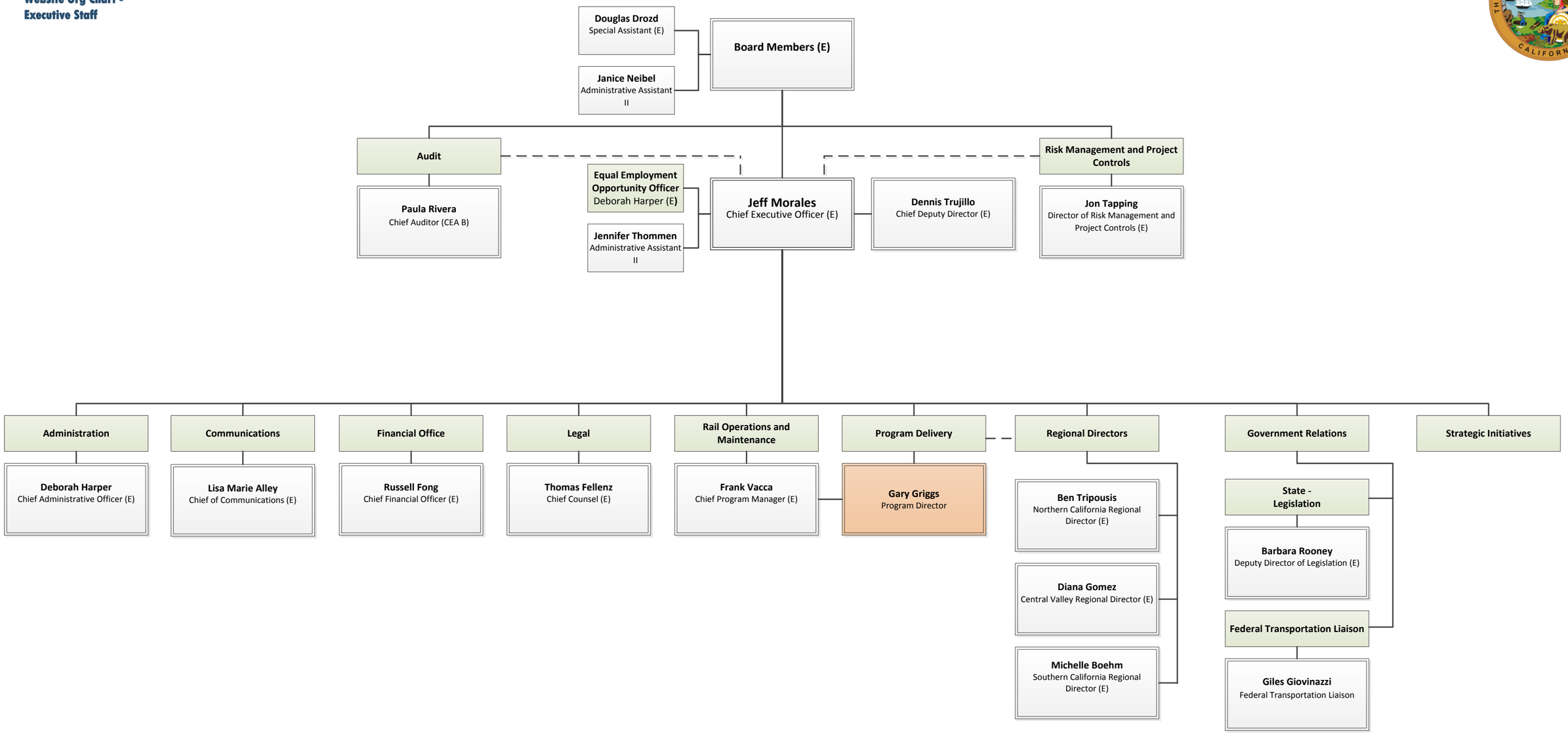

Legend

- Vacant
- Filled
- RDP

Revised: 2/18/16